

SOLID ROCK DEVELOPMENTS

PLOT PLAN SHOWING
BUILDING ENVELOPE
 FOR
SINGLE FAMILY RESIDENTIAL DWELLING
 FOR
Lot 1, Block 224, Plan No. 102126563
 382 Matchett Bay
 Estevan, Saskatchewan

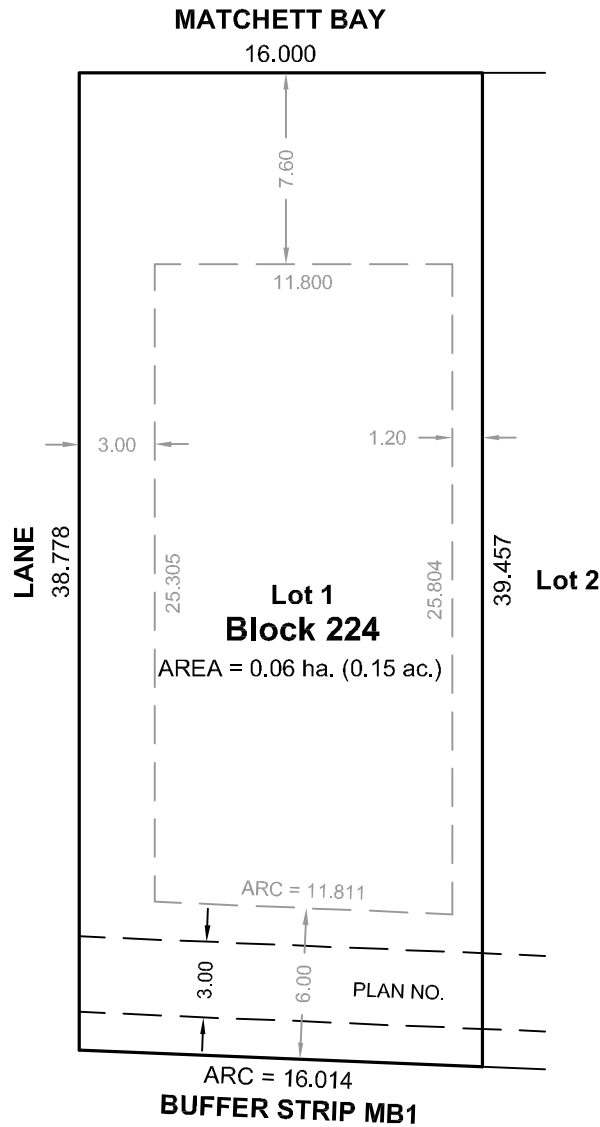

NOTES:

Distances are in metres and decimals thereof.
 Minimum required side yard will be based upon the total area of unprotected openings (i.e...windows & doors) in the building.
 Maximum lot coverage of principle and accessory buildings shall not exceed 50%

No.	DATE	REVISION / ISSUED	JOB No.	
0.	MAR. 28, 2013	PLAN ISSUED	S-1876-12	MIDWEST SURVEYS INC. 130 King Street Estevan, SK S4A 2T5 Tel: 306-634-2635
1.	JAN. 22, 2014	UPDATED PLAN	S-1876-12	
SURVEYED BY: N/A		CALC'D BY: TS	DRAWN BY: JR/LF	S-1876-12-REF-1-R1

SOLID ROCK DEVELOPMENTS

PLOT PLAN SHOWING
BUILDING ENVELOPE
 FOR
SINGLE FAMILY RESIDENTIAL DWELLING
 FOR
Lot 2, Block 224, Plan No. 102126563
 378 Matchett Bay
 Estevan, Saskatchewan

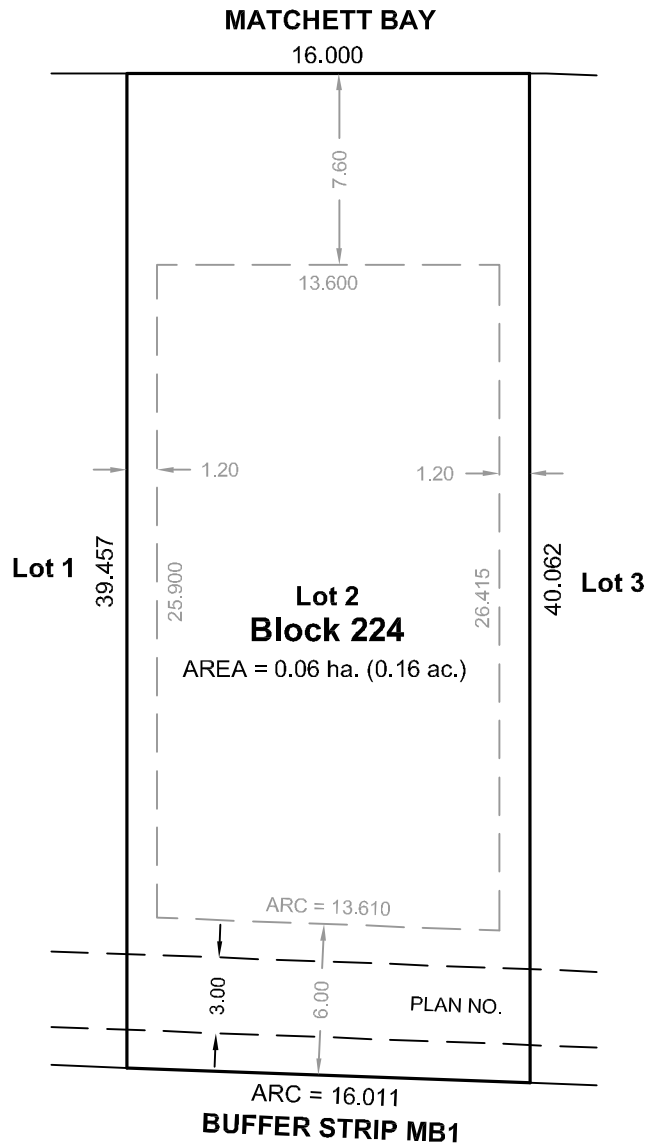

NOTES:

Distances are in metres and decimals thereof.
 Minimum required side yard will be based upon the total area of unprotected openings (i.e...windows & doors) in the building.
 Maximum lot coverage of principle and accessory buildings shall not exceed 50%

No.	DATE	REVISION / ISSUED	JOB No.	
0.	MAR. 28, 2013	PLAN ISSUED	S-1876-12	MIDWEST SURVEYS INC. 130 King Street Estevan, SK S4A 2T5 Tel: 306-634-2635 
1.	JAN. 22, 2014	UPDATED PLAN	S-1876-12	
SURVEYED BY: N/A		CALC'D BY: TS	DRAWN BY: JR/LF	S-1876-12-REF-2-R1

SOLID ROCK DEVELOPMENTS

**PLOT PLAN SHOWING
 BUILDING ENVELOPE
 FOR
 SINGLE FAMILY RESIDENTIAL DWELLING
 FOR
 Lot 3, Block 224, Plan No. 102126563
 374 Matchett Bay
 Estevan, Saskatchewan**

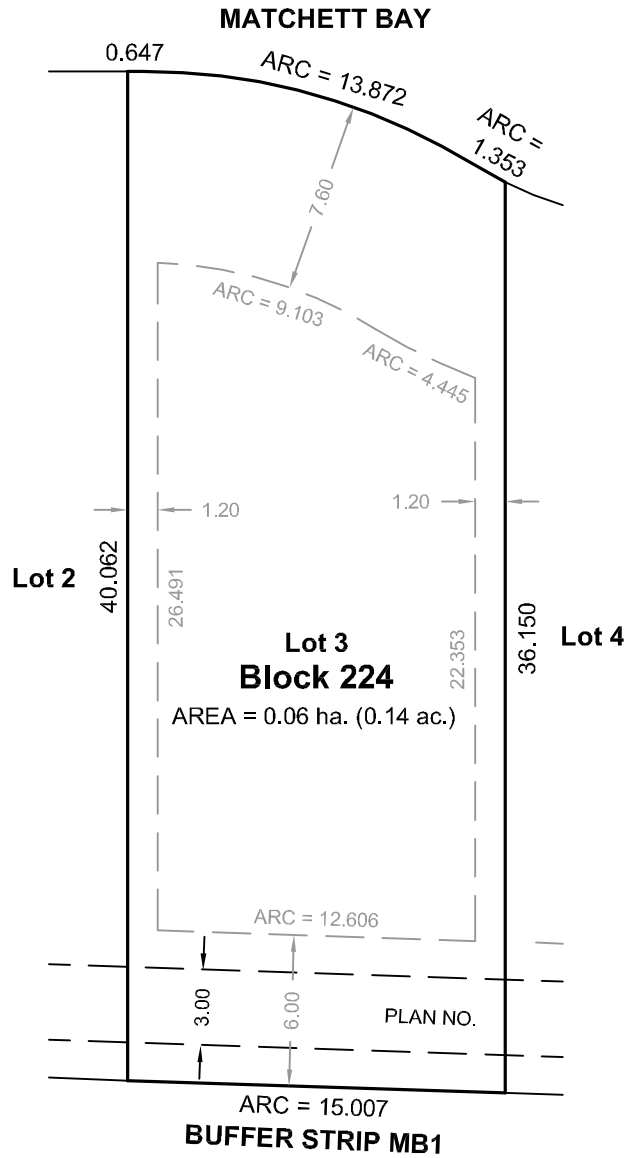

NOTES:

Distances are in metres and decimals thereof.
 Minimum required side yard will be based upon the total area of unprotected openings (i.e...windows & doors) in the building.
 Maximum lot coverage of principle and accessory buildings shall not exceed 50%

No.	DATE	REVISION / ISSUED	JOB No.	
0.	MAR. 28, 2013	PLAN ISSUED	S-1876-12	MIDWEST SURVEYS INC. 130 King Street Estevan, SK S4A 2T5 Tel: 306-634-2635 
1.	JAN. 22, 2014	UPDATED PLAN	S-1876-12	
SURVEYED BY: N/A		CALC'D BY: TS	DRAWN BY: JR/LF	S-1876-12-REF-3-R1

SOLID ROCK DEVELOPMENTS

PLOT PLAN SHOWING
BUILDING ENVELOPE
 FOR
SINGLE FAMILY RESIDENTIAL DWELLING
 FOR
Lot 4, Block 224, Plan No. 102126563
 370 Matchett Bay
 Estevan, Saskatchewan

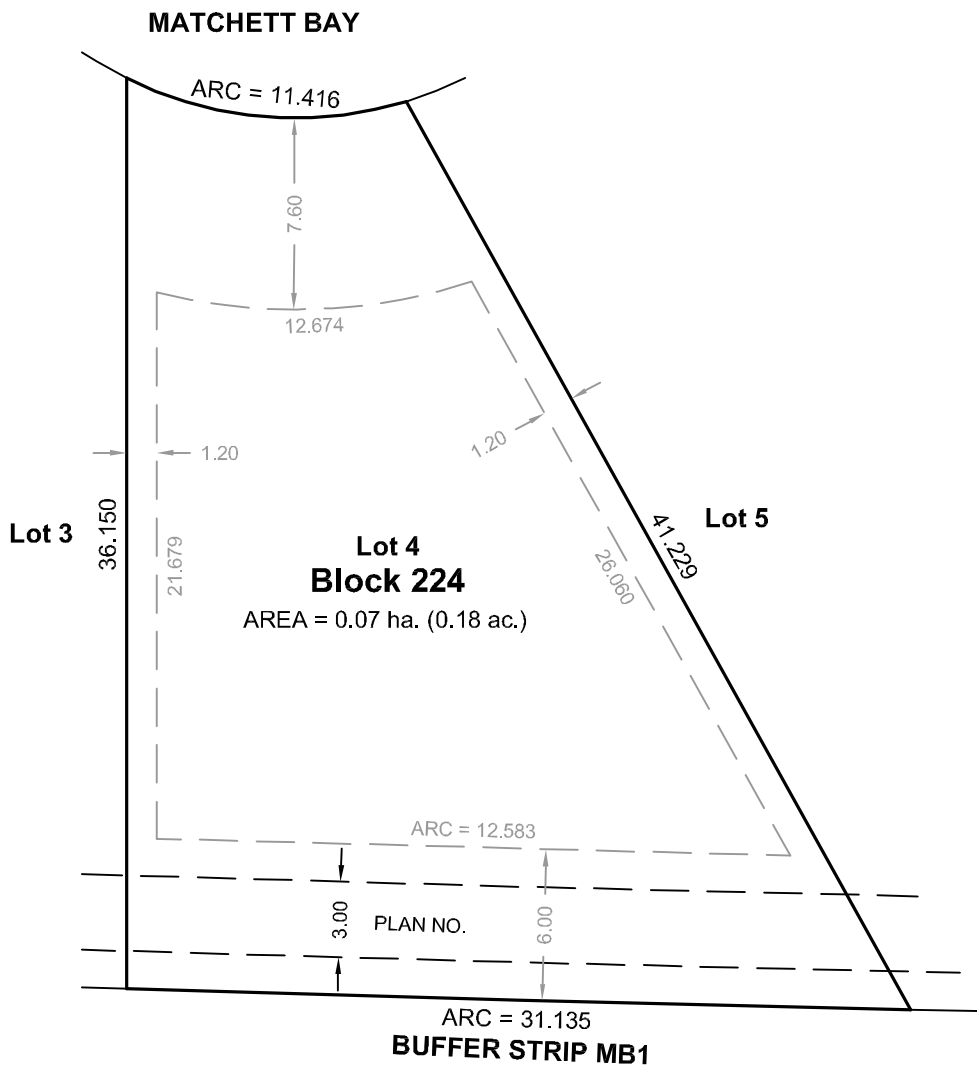

NOTES:

Distances are in metres and decimals thereof.
 Minimum required side yard will be based upon the total area of unprotected openings (i.e...windows & doors) in the building.
 Maximum lot coverage of principle and accessory buildings shall not exceed 50%

No.	DATE	REVISION / ISSUED	JOB No.	
0.	MAR. 28, 2013	PLAN ISSUED	S-1876-12	MIDWEST SURVEYS INC. 130 King Street Estevan, SK S4A 2T5 Tel: 306-634-2635
1.	JAN. 22, 2014	UPDATED PLAN	S-1876-12	
SURVEYED BY: N/A		CALC'D BY: TS	DRAWN BY: JR/LF	S-1876-12-REF-4-R1

SOLID ROCK DEVELOPMENTS

**PLOT PLAN SHOWING
 BUILDING ENVELOPE
 FOR
 SINGLE FAMILY RESIDENTIAL DWELLING
 FOR
 Lot 5, Block 224, Plan No. 102126563
 366 Matchett Bay
 Estevan, Saskatchewan**

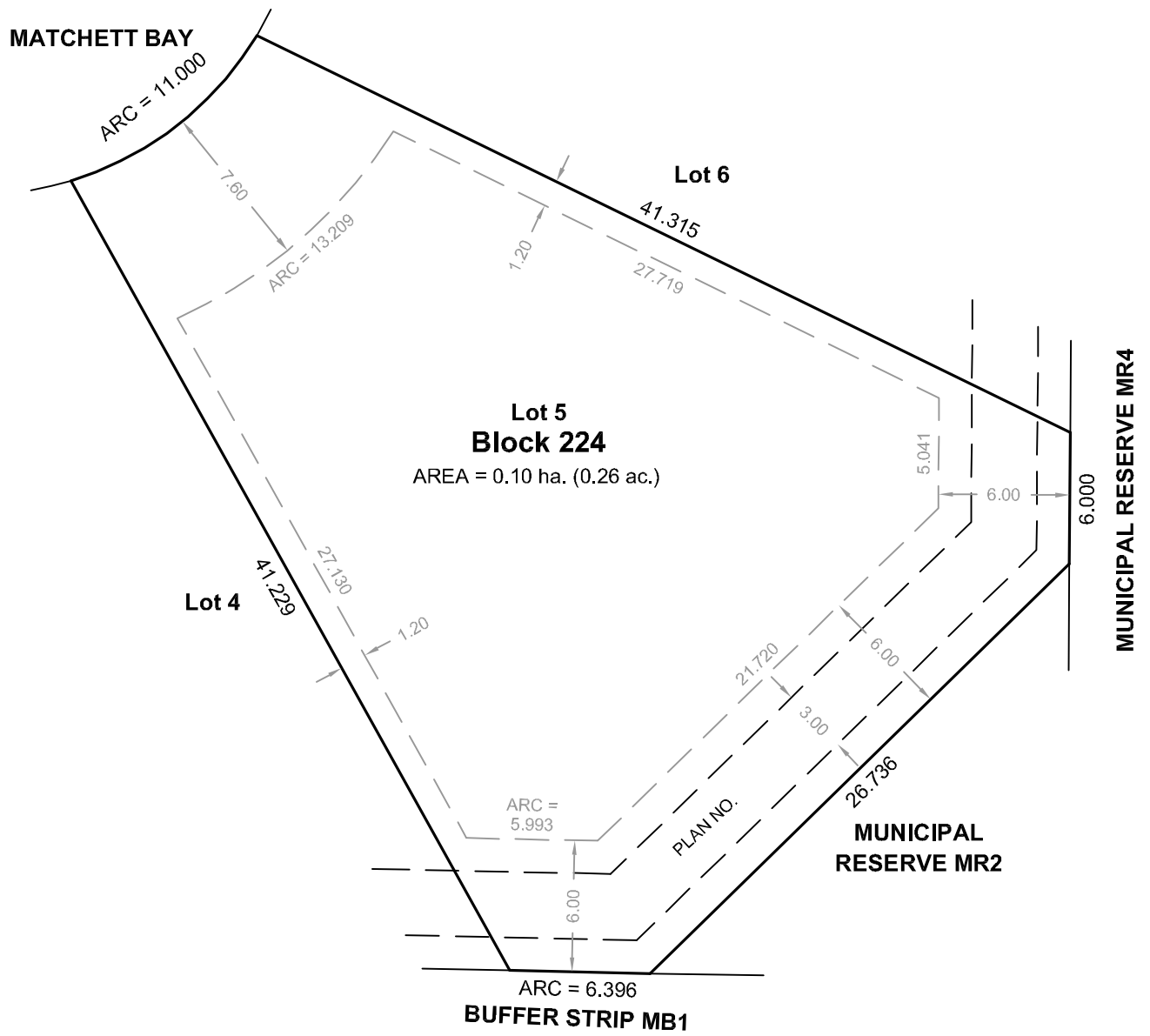

NOTES:

Distances are in metres and decimals thereof.
 Minimum required side yard will be based upon the total area of unprotected openings (i.e...windows & doors) in the building.
 Maximum lot coverage of principle and accessory buildings shall not exceed 50%

No.	DATE	REVISION / ISSUED	JOB No.	
0.	MAR. 28, 2013	PLAN ISSUED	S-1876-12	MIDWEST SURVEYS INC. 130 King Street Estevan, SK S4A 2T5 Tel: 306-634-2635 
1.	JAN. 22, 2014	UPDATED PLAN	S-1876-12	
SURVEYED BY: N/A		CALC'D BY: TS	DRAWN BY: JR/LF	S-1876-12-REF-5-R1

SOLID ROCK DEVELOPMENTS

PLOT PLAN SHOWING
BUILDING ENVELOPE
 FOR
SINGLE FAMILY RESIDENTIAL DWELLING
 FOR
Lot 6, Block 224, Plan No. 102126563
 362 Matchett Bay
 Estevan, Saskatchewan

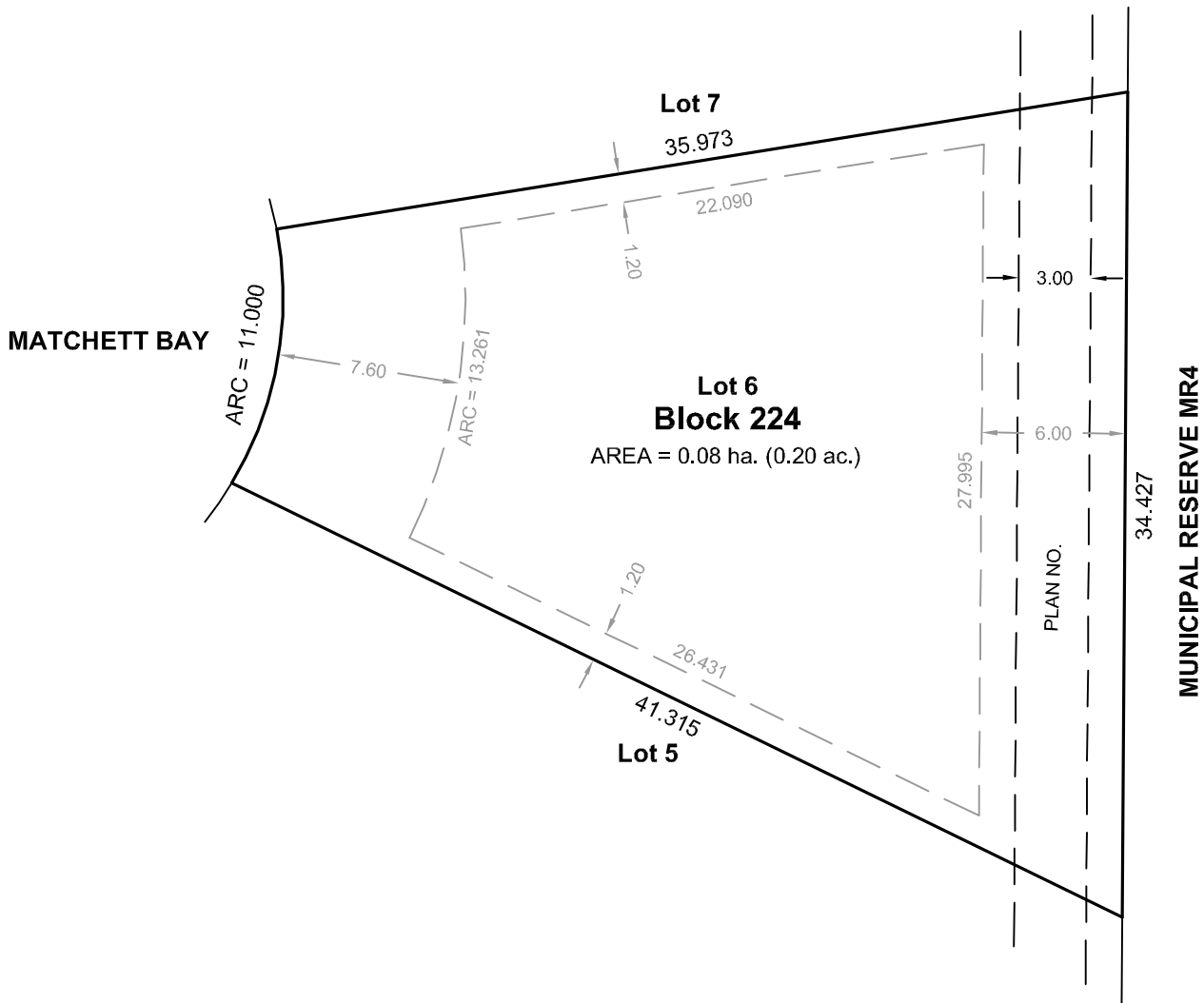

NOTES:

Distances are in metres and decimals thereof.
 Minimum required side yard will be based upon the total area of unprotected openings (i.e...windows & doors) in the building.
 Maximum lot coverage of principle and accessory buildings shall not exceed 50%

No.	DATE	REVISION / ISSUED	JOB No.	
0.	MAR. 28, 2013	PLAN ISSUED	S-1876-12	MIDWEST SURVEYS INC. 130 King Street Estevan, SK S4A 2T5 Tel: 306-634-2635 
1.	JAN. 22, 2014	UPDATED PLAN	S-1876-12	
SURVEYED BY: N/A		CALC'D BY: TS	DRAWN BY: JR/LF	S-1876-12-REF-6-R1

SOLID ROCK DEVELOPMENTS

PLOT PLAN SHOWING
BUILDING ENVELOPE
 FOR
SINGLE FAMILY RESIDENTIAL DWELLING
 FOR
Lot 7, Block 224, Plan No. 102126563
 361 Matchett Bay
 Estevan, Saskatchewan

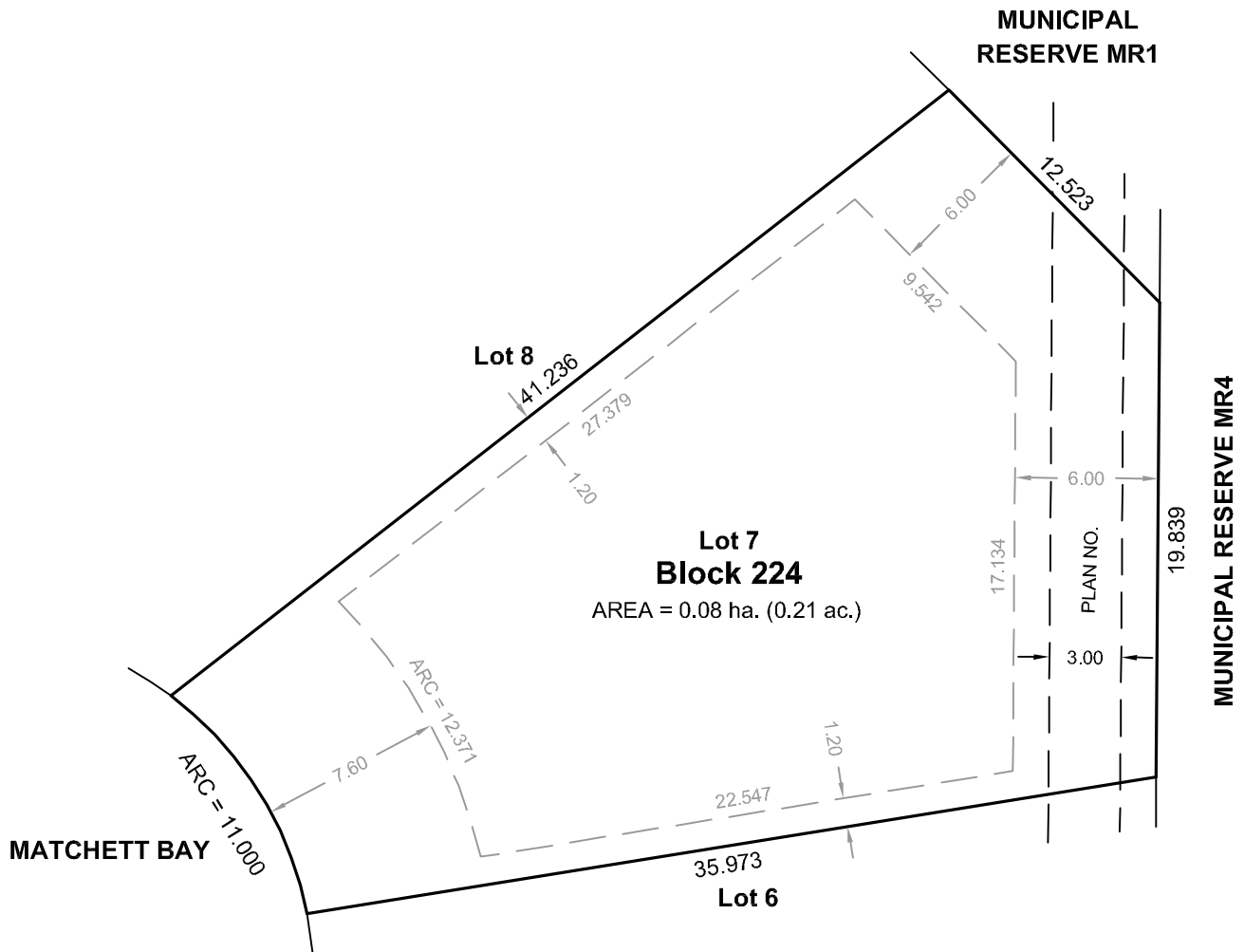

NOTES:

Distances are in metres and decimals thereof.
 Minimum required side yard will be based upon the total area of unprotected openings (i.e...windows & doors) in the building.
 Maximum lot coverage of principle and accessory buildings shall not exceed 50%

No.	DATE	REVISION / ISSUED	JOB No.	
0.	MAR. 28, 2013	PLAN ISSUED	S-1876-12	MIDWEST SURVEYS INC. 130 King Street Estevan, SK S4A 2T5 Tel: 306-634-2635 
1.	JAN. 22, 2014	UPDATED PLAN	S-1876-12	
SURVEYED BY: N/A		CALC'D BY: TS	DRAWN BY: JR/LF	S-1876-12-REF-7-R1

SOLID ROCK DEVELOPMENTS

**PLOT PLAN SHOWING
 BUILDING ENVELOPE
 FOR
 SINGLE FAMILY RESIDENTIAL DWELLING
 FOR
 Lot 8, Block 224, Plan No. 102126563
 365 Matchett Bay
 Estevan, Saskatchewan**

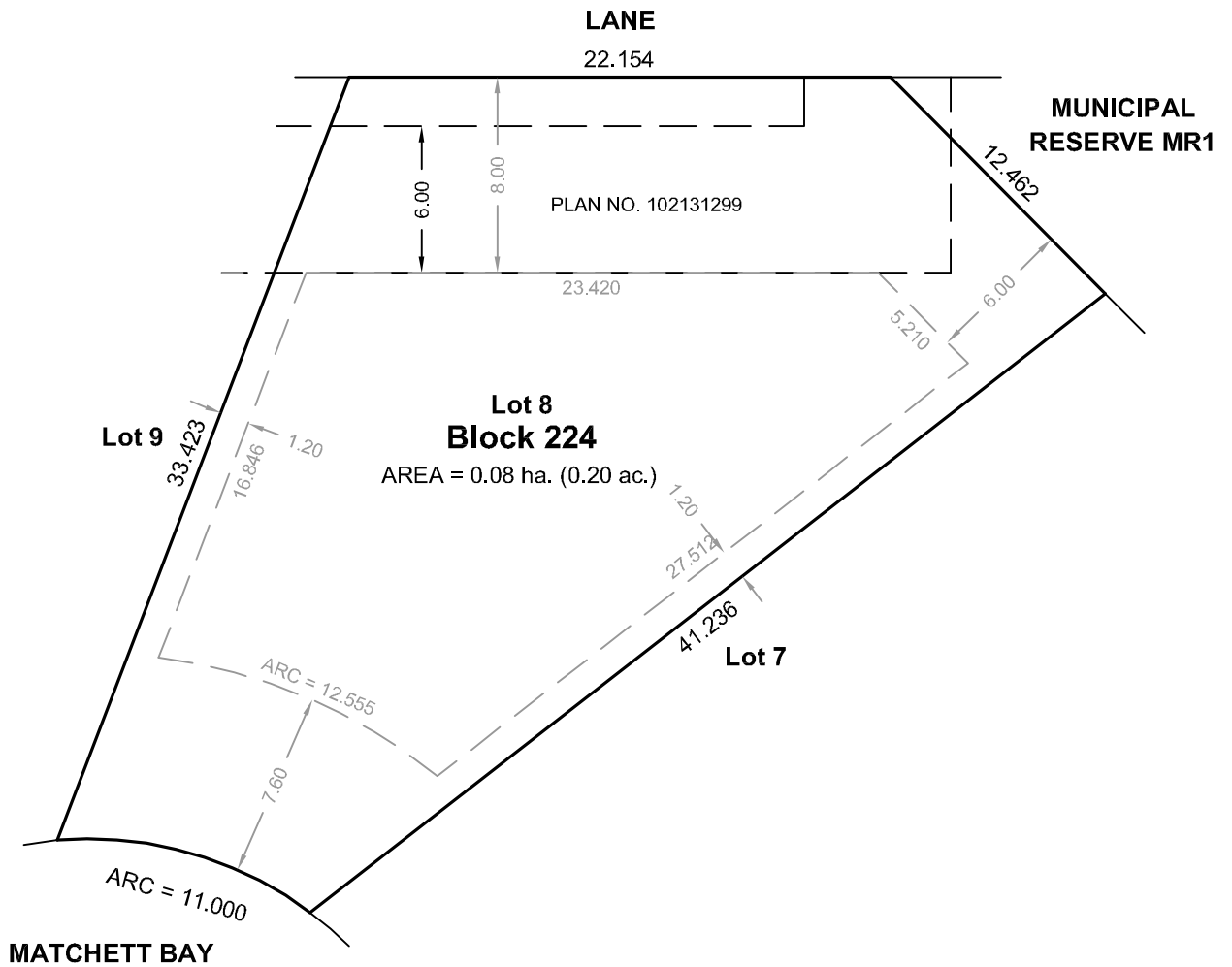

NOTES:

Distances are in metres and decimals thereof.
 Minimum required side yard will be based upon the total area of unprotected openings (i.e...windows & doors) in the building.
 Maximum lot coverage of principle and accessory buildings shall not exceed 50%

No.	DATE	REVISION / ISSUED	JOB No.	
0.	MAR. 28, 2013	PLAN ISSUED	S-1876-12	MIDWEST SURVEYS INC. 130 King Street Estevan, SK S4A 2T5 Tel: 306-634-2635 
1.	JAN. 22, 2014	UPDATED PLAN	S-1876-12	
SURVEYED BY: N/A		CALC'D BY: TS	DRAWN BY: JR/LF	S-1876-12-REF-8-R1

SOLID ROCK DEVELOPMENTS

**PLOT PLAN SHOWING
 BUILDING ENVELOPE
 FOR
 SINGLE FAMILY RESIDENTIAL DWELLING
 FOR
 Lot 9, Block 224, Plan No. 102126563
 369 Matchett Bay
 Estevan, Saskatchewan**

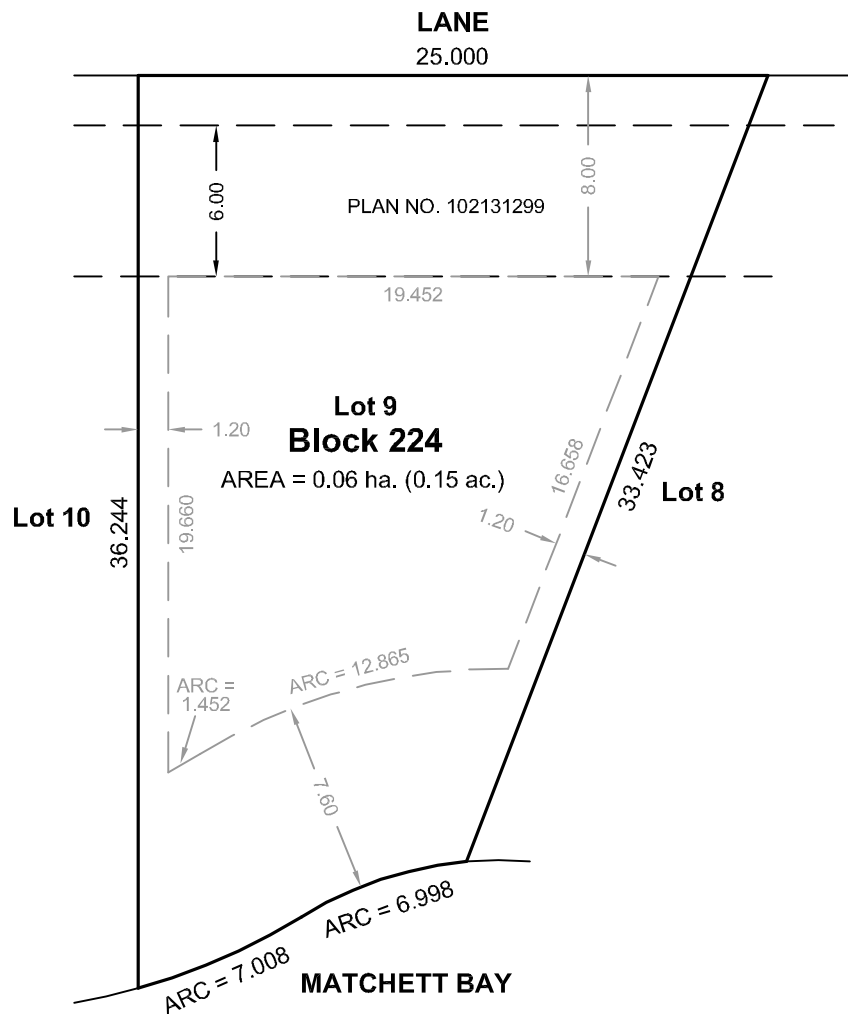

NOTES:

Distances are in metres and decimals thereof.
 Minimum required side yard will be based upon the total area of unprotected openings (i.e...windows & doors) in the building.
 Maximum lot coverage of principle and accessory buildings shall not exceed 50%

No.	DATE	REVISION / ISSUED	JOB No.	
0.	MAR. 28, 2013	PLAN ISSUED	S-1876-12	MIDWEST SURVEYS INC. 130 King Street Estevan, SK S4A 2T5 Tel: 306-634-2635
1.	JAN. 22, 2014	UPDATED PLAN	S-1876-12	
SURVEYED BY: N/A		CALC'D BY: TS	DRAWN BY: JR/LF	S-1876-12-REF-9-R1

SOLID ROCK DEVELOPMENTS

PLOT PLAN SHOWING
BUILDING ENVELOPE
 FOR
SINGLE FAMILY RESIDENTIAL DWELLING
 FOR
Lot 10, Block 224, Plan No. 102126563
 373 Matchett Bay
 Estevan, Saskatchewan

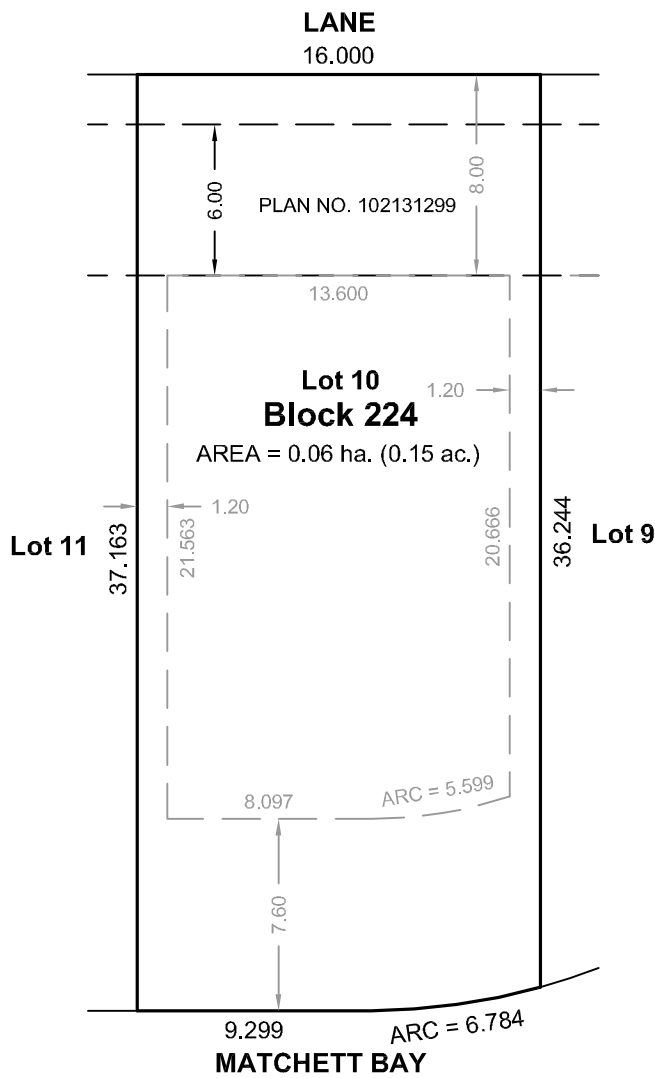

NOTES:

Distances are in metres and decimals thereof.
 Minimum required side yard will be based upon the total area of unprotected openings (i.e...windows & doors) in the building.
 Maximum lot coverage of principle and accessory buildings shall not exceed 50%

No.	DATE	REVISION / ISSUED	JOB No.	
0.	MAR. 28, 2013	PLAN ISSUED	S-1876-12	MIDWEST SURVEYS INC. 130 King Street Estevan, SK S4A 2T5 Tel: 306-634-2635 
1.	JAN. 22, 2014	UPDATED PLAN	S-1876-12	
SURVEYED BY: N/A		CALC'D BY: TS	DRAWN BY: JR/LF	S-1876-12-REF-10-R1

SOLID ROCK DEVELOPMENTS

PLOT PLAN SHOWING
BUILDING ENVELOPE
 FOR
SINGLE FAMILY RESIDENTIAL DWELLING
 FOR
Lot 11, Block 224, Plan No. 102126563
 377 Matchett Bay
 Estevan, Saskatchewan

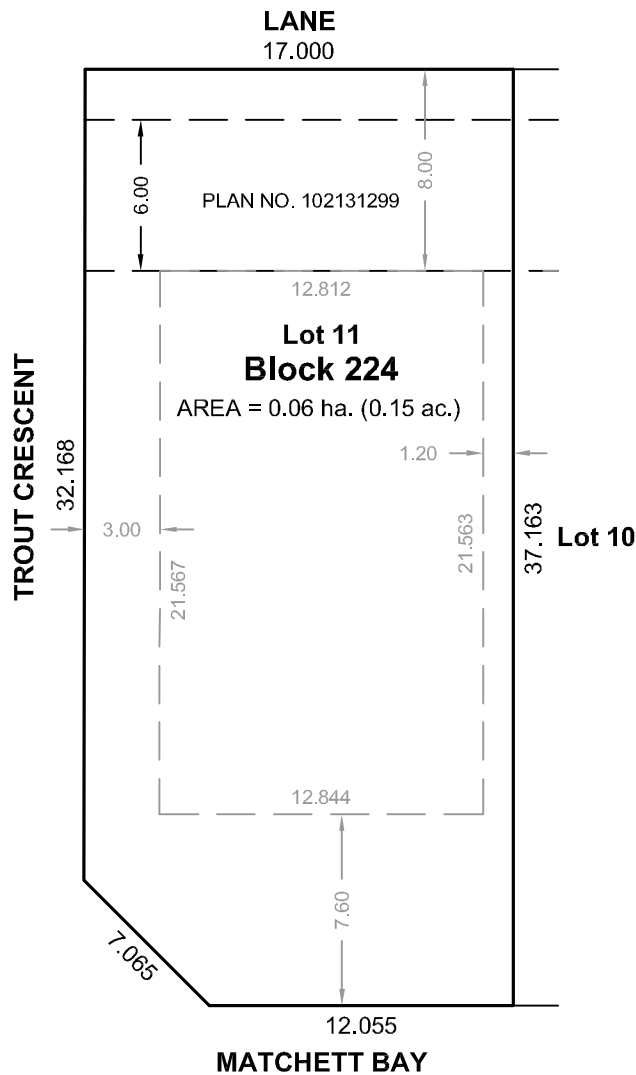

NOTES:

Distances are in metres and decimals thereof.
 Minimum required side yard will be based upon the total area of unprotected openings (i.e...windows & doors) in the building.
 Maximum lot coverage of principle and accessory buildings shall not exceed 50%

No.	DATE	REVISION / ISSUED	JOB No.	
0.	MAR. 28, 2013	PLAN ISSUED	S-1876-12	MIDWEST SURVEYS INC. 130 King Street Estevan, SK S4A 2T5 Tel: 306-634-2635 
1.	JAN. 22, 2014	UPDATED PLAN	S-1876-12	
SURVEYED BY: N/A		CALC'D BY: TS	DRAWN BY: JR/LF	S-1876-12-REF-11-R1